

# Blaenhafren

2

7

13

20

28

# Boston

2

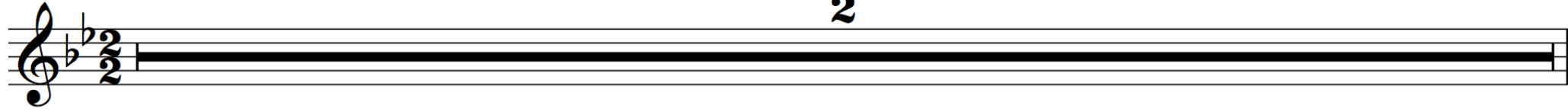

3

8

14

# Harmonia

2

3

# Berkshire

2

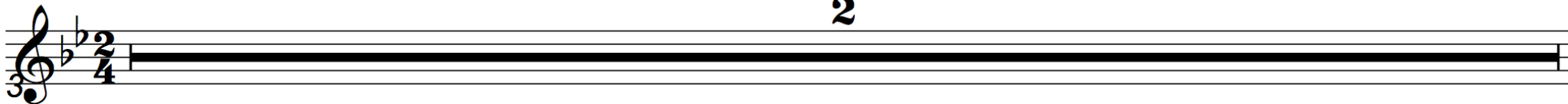

# Abbey Wood

2

3

9

15

15

# Berkeley

2

3

8

14

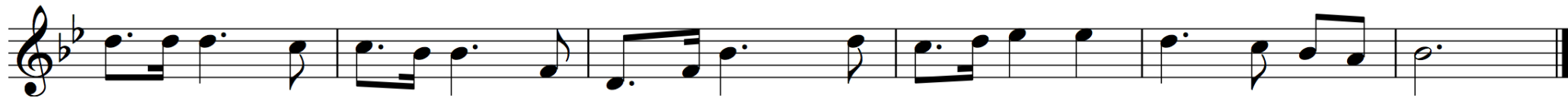

# Bingham

2

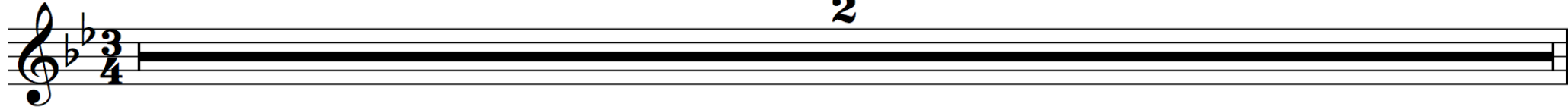

3

8

14

# Blessed Quietness

2

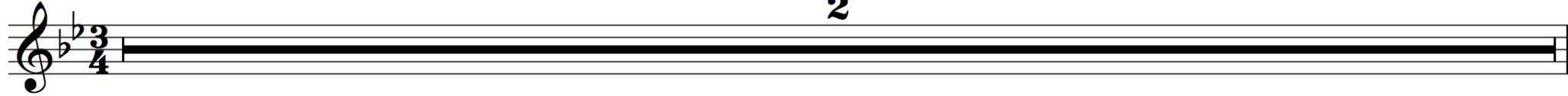

# Bodo

2

7

13

18

# Briggs

2

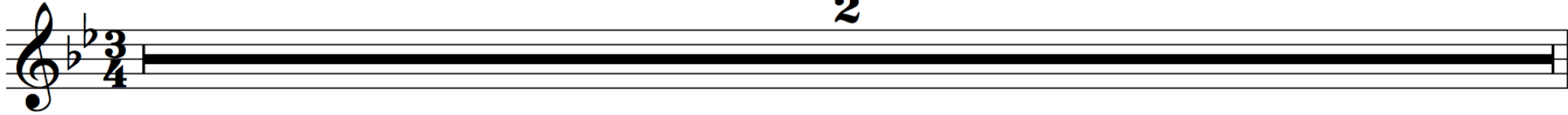

3

7

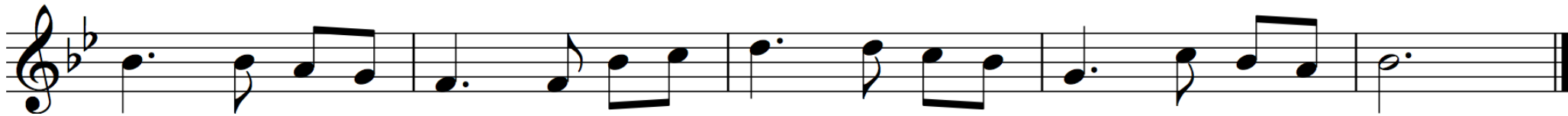

# Beneath the Cross

2

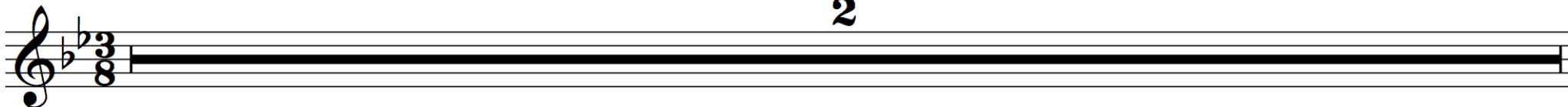

3

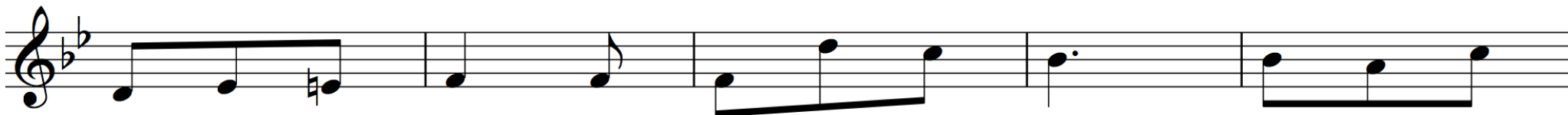

8

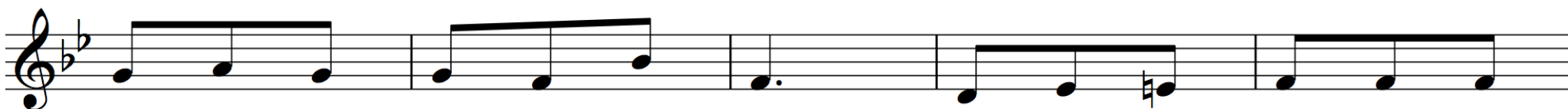

13

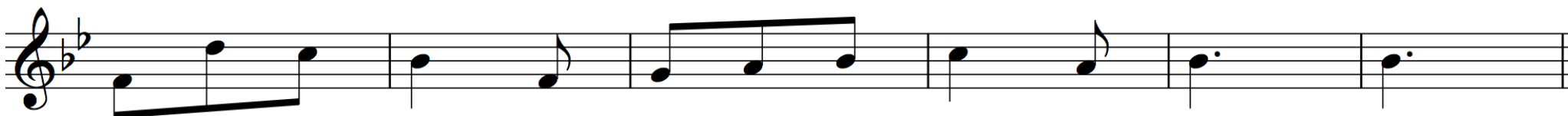

# Adoration

2

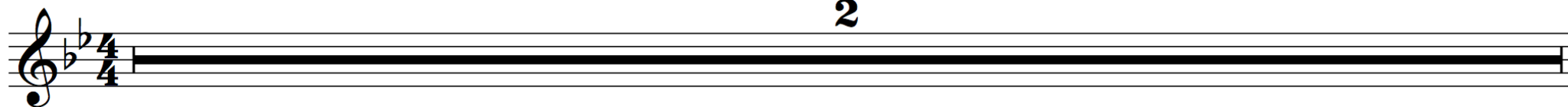

3

7

# Albano

2

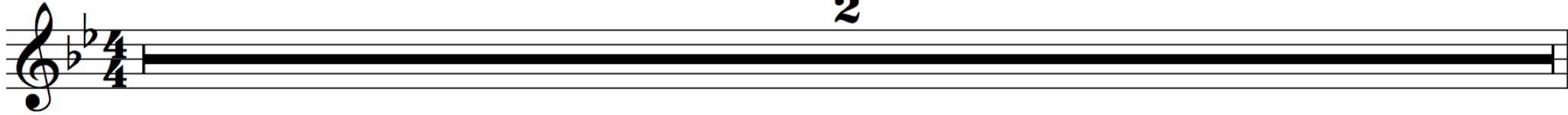

3

7

# Basilicata

2

3

9

14

18

# Be Glad in the Lord

2

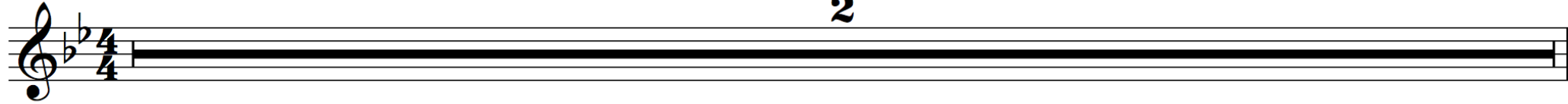

3

8

14

# Be Up and Doing

2

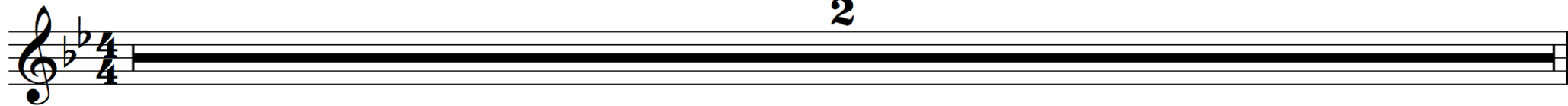

3

# Because it is Christmas Time

2

9

16

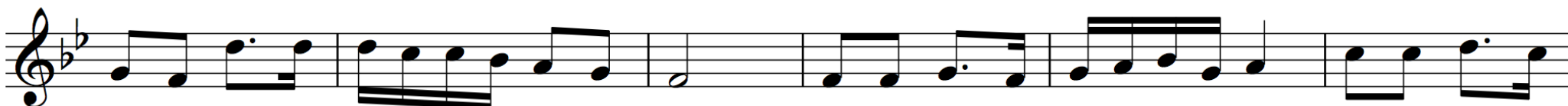

22

# Bennington

2

3

9

14

# Bettendorf

2

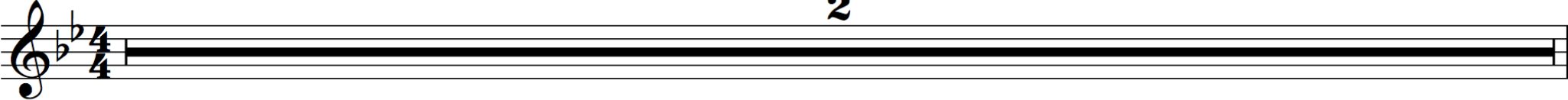

3

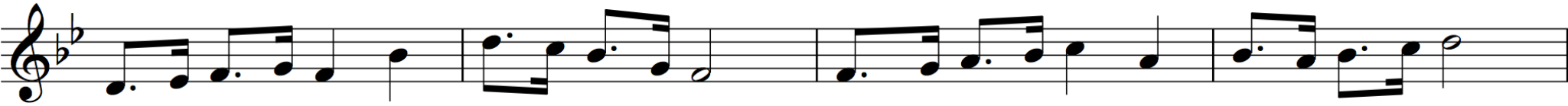

7

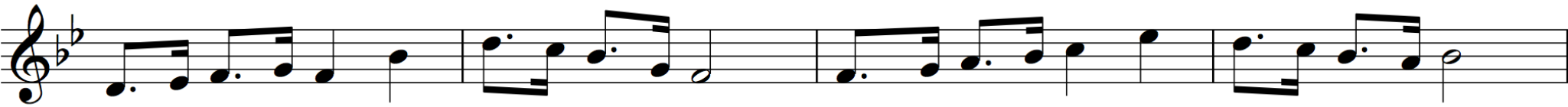

11

# Bible

2

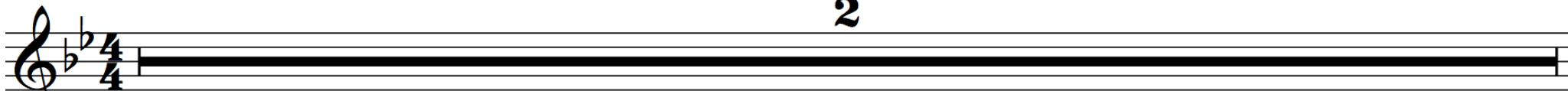

3

7

11

# Birkenhead

2

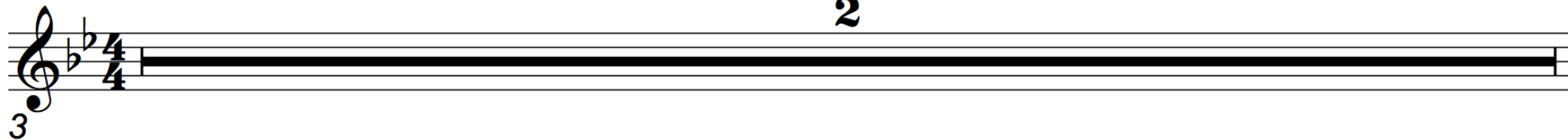

3

7

13

# Blessed King of Judah

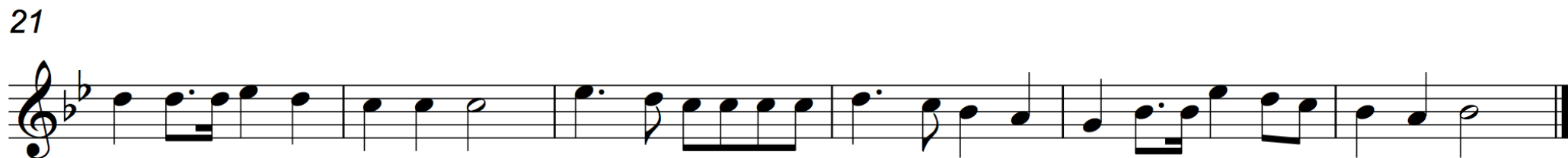

# Blessed Songs of Christmas

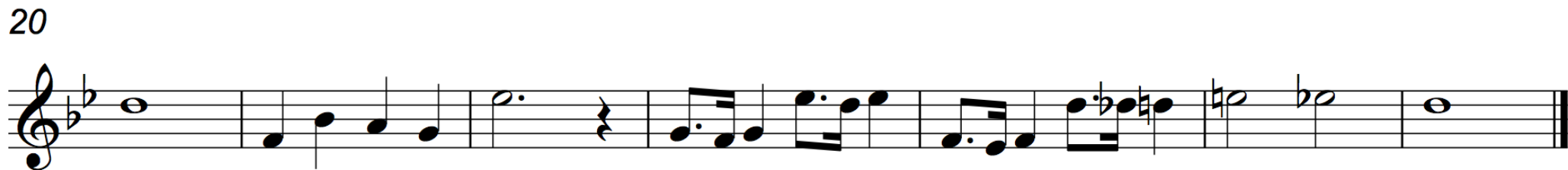

# Blessing Oatman

2

3

9

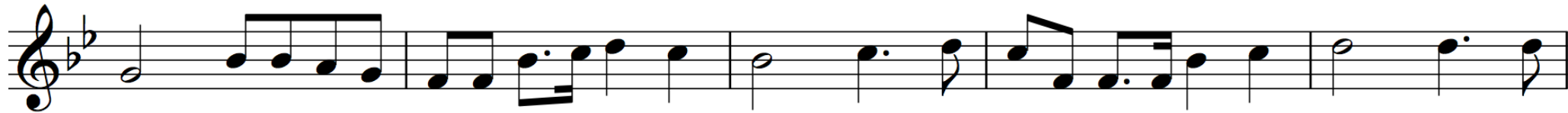

14

# Break Forth O Joyful Heart

2

7

12

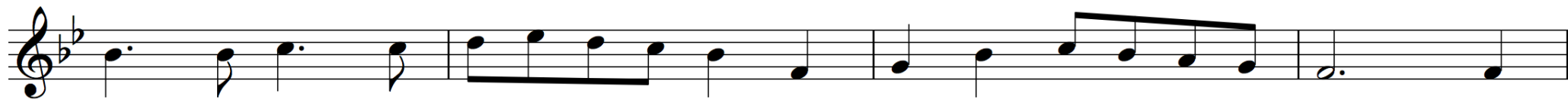

16

# Bridge the Road with a Smile

# Bring in the Children

2

7

13

# Brno

2

# Bromley

2

# Bromsgrove

2

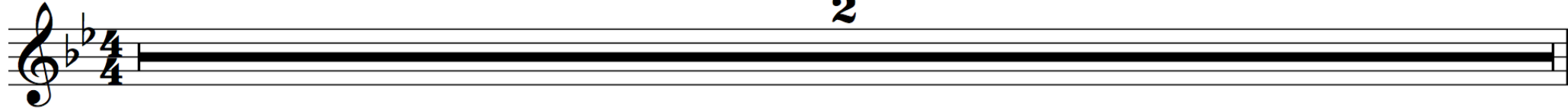

# Brooklyn

2

# Brown

2

# No Voice but Thine

2

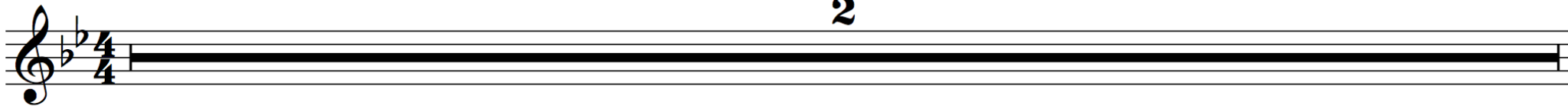

3

10

15

# After the Mist and Shadow

2

3

9

15

# After the Mist and Shadow

2

3

9

15

# Beautiful Easter Tide

2

# Beautiful Homeland

2

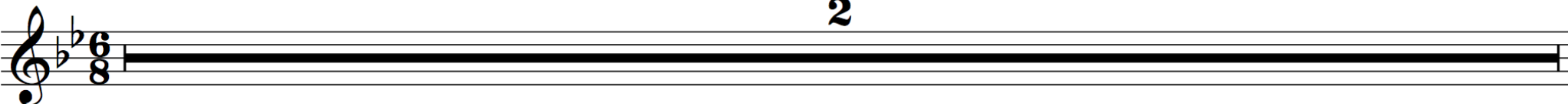

3

9

15

# Beautiful Waters of Eden

2

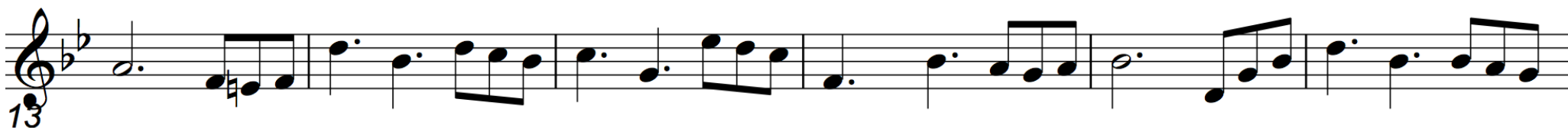
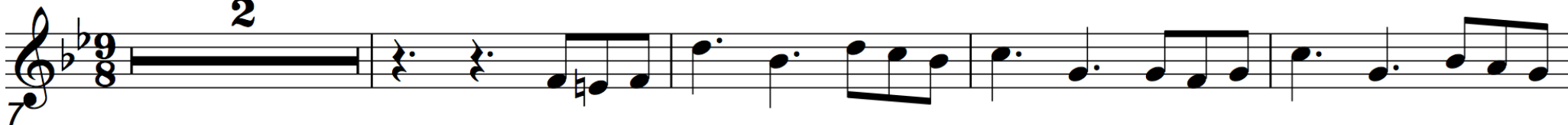

# Believe and Keep on Believing

2

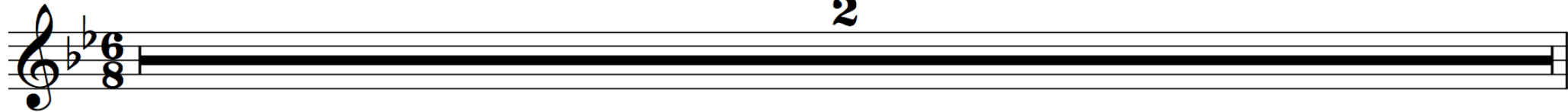

# Beautiful Homeland

2

3

9

15

# Blackwell

2

3

9

14

# Blessed are They

# Bolivia

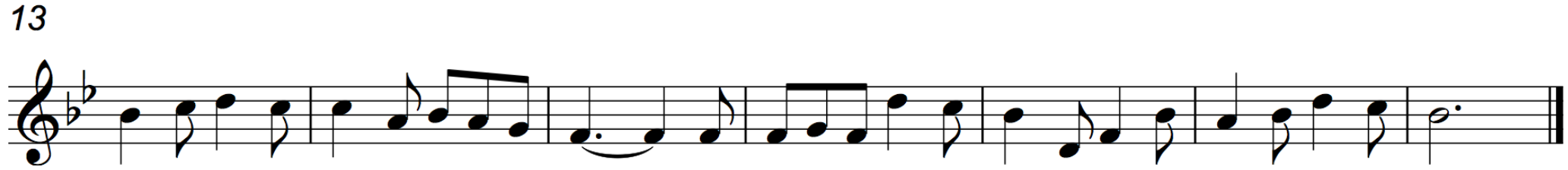

# Keep On

♩ = 100

2

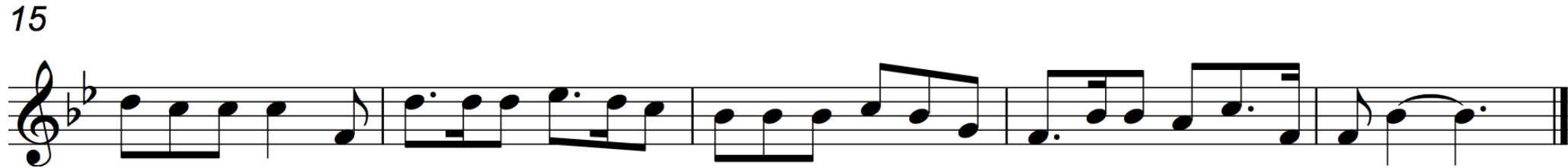
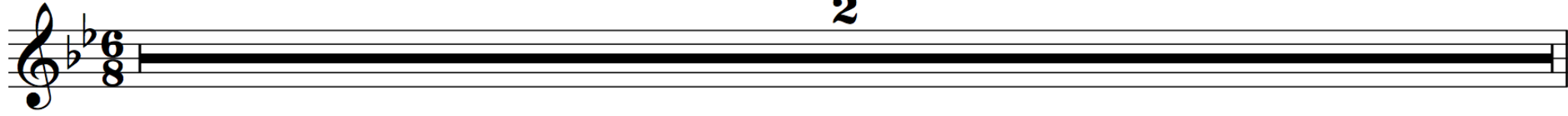

# Brisbane

2

3

9

15

